

BOMERE HEATH AND DISTRICT NEWS

JUNE 2024



The Community Coffee House in the summer sunshine!



*Bistort and Buttercups
at Battlefield Churchyard.*

In this issue:
News from our community groups
Directory of advertisers
A plea for more distributors
Pet of the issue

This edition (and previous ones) is also available online at
www.bomereheath.co.uk under 'Church, Groups and Clubs'.

GHC

Graeme Harris Contractors (1969)

**LOCAL PROPERTY RENOVATION SPECIALISTS
SINCE 1969**

INTEGRITY - CONSISTENCY - HONESTY

Bespoke garage conversions (study, gym, teens room, extra bedroom/en suite, "my space" etc.)

Exciting bathrooms, kitchens (free design service), roofing, carpentry, guttering/UPVC, hand finished hardwood/other floorings, windows, doors, bi-folds, painting, lead work, patios, brickwork, contract plumbing and electrics.

**All "In House" : Projects Managed : Innovative Concepts
Great value for money - Staff Qualified up to H.N.C. Level
Family Business with over 7,500 satisfied clients.**

- WE ...** are friendly, honest and will not pressure you
- WE ...** will give you immediate attention
- WE ...** will guarantee you a first class job
- WE ...** will supply superb references
- WE ...** will talk to you anytime about any building problem

Telephone NOW - you have nothing to lose.

WHY PUT IT OFF?

Tel: 01939 290293 Mob: 07850 797130 / 07974 650424

The Hollies, Bomere Heath

Long time Member Federation of Master Builders.
Certified by the British Board of Agreement.

THE OLD STATION



The AA 4 Star Rated Bed and Breakfast Accommodation in Shrewsbury, Shropshire

Evening Meals Available – Free Onsite Parking – Free WiFi
– Dog Friendly- Free Breakfast

The AA 4 star Old Station Guest House B&B is set in the heart of the Shropshire countryside less than 10 minutes drive via country roads from the historic county town of Shrewsbury, the central hub of Shropshire. It is situated adjacent to the Bomere Heath cricket ground with the village of Bomere Heath just a half a mile walk away with its local amenities of a small Co-op supermarket/newsagent, a post office, a hairdresser and a fish & chip shop. From here you can visit many places of interest in Shropshire, Cheshire and the Welsh Borders.

It is also located on the Shrewsbury to Oswestry bus route.

The Old Station Guest House B&B in Shrewsbury offer residents FREE PARKING for their large and small vehicles within the extensive grounds of The Old Station Guest House B&B. You could leave your vehicle in our car park and catch a bus from the end of the driveway.

This former railway station, built in 1847, has been lovingly renovated and enlarged to provide beautiful deluxe accommodation, having 6 unique en-suite guest bedrooms.

Your chosen breakfasts and pre-ordered evening meals are cooked to order and are served in the dining room which was the original station waiting room and an extension onto the platform. The guest sitting room was originally the booking office.

When the sun is shining you can also sit outside on the platform or one of the two patio areas.

From £80 per night and offering 10% discount from 3rd night.

THE OLD STATION

Leaton, Near Bomere Heath, Shropshire, SY4 3AP

Tel: 01939 290 905 Mob: 07714 068 305 / 07885 526 307

Web: www.theoldstationshrewsbury.co.uk

Email: langley.cm@gmail.com / enquiries@theoldstationshrewsbury.co.uk



Billcar

Ltd

Walford Heath, Walford SY4 3AZ

- MOT
- Servicing
- Repairs
- Parts
- Remap



Contact **T** 01743 291740 **M** 07971 063469
engineering@billcar.co.uk www.billcar.biz

Certified Sharpeners  **professional sharpening services**

Riddles, Back Lane, Bomere Heath, SY4 3PL

07517 434947

Your Local Professional Sharpener

Knives: All Types Scissors: Hair & Dog, Industrial & Domestic
Clipper Blades: Horse & Pet

Garden Equipment: Manual, Shears Secateurs Loppers Axes
Powered: Hedge Trimmers Saw Chain Mower & Shredder Blades

Wood Working Tools: Chisels, Planes Spoke Shaves
Twist Drills, Tin Snips And So Much More

To Be Blunt We Sharpen Things

Web: certifiedsharpeners.co.uk Email: keeneredgr@icloud.com

Sharna's Pet Care Service

Many years of experience working with animals

- Canine First Responder
 - Older Dogs are Catered for and Welcomed
 - Home Sitting Service
 - Holiday Cover 
 - Hospital Stays
 - Work Commitments etc
 - Five Star Care rating establishment
- Walking/exercising all done with love, care and attention.

Call: 07990 911 941

E: peanut1801@hotmail.co.uk

**PC & LAPTOP REPAIRS
COMPUTER PROBLEMS SOLVED**

- Slow computers made faster
- New computers setup
- Internet, Email, WiFi
- Virus removal



- All hardware repaired
- All problems solved
- No callout fee
- Nothing to pay if he can't fix it

Reliable, friendly service, direct to your door
Free collection & return if not reparable on site
Free no obligation quotations provided
100% risk free - you only pay when we repair!

Call Dan on 01743 294555

Computer Repair Man

"LOCAL TECHNICIANS YOU CAN TRUST!"

Style Care Hair

Bomere Heath, SY4 3NX

Just need a trim or a whole style change? No problem call or pop in to discuss.

Full Colours, Foils, Perms, Highlights, Blowdrys, Children Cuts **all available.**

Tel: 01939 290664 /

Tuesday 9am - 5pm
Thursday 9am - 5pm
Friday 9am - 5pm
Saturday 8.30am - 1pm



Cut & Colour Baschurch

Hair, Nails, Beauty & Aesthetics

 (01939) 809589

 Cut & Colour Baschurch



Open Monday – Saturday @ Station Road, Baschurch, SY4 2BB



Heating Cooling Refrigeration

- Air Conditioning & Ventilation equipment
- Sales
- Service
- Installation
- FREE Quote/Survey

*"To cool or not too cool ... that is the question."
We look forward to your call*

MERRINGTON HALL FARM, BOMERE HEATH SHREWSBURY SY4 3QJ

t 01939 290234 m 07793 823887 e rob@racclimatecontrol.co.uk
Rob A Cooke

Contact us on 01743 276797 for an initial complimentary meeting and an opportunity for us to help organise your financial affairs.



Investment Management
Retirement Planning
Financial Planning
Tax and Estate Planning
Trustee Investments
Long Term Care
Business Planning

Crown Wealth Management Limited T 01743 276797
Columa House E info@crownwm.co.uk
7 London Road
Stowbury
SY2 6NN



New Model
Adviser
TOP 100
2018

Crown Wealth Management Limited is authorised and regulated by the Financial Conduct Authority.
Estate Planning and Trusts, in addition to some forms of tax planning, are not regulated by the Financial Conduct Authority.

www.crownwm.co.uk

Knitting Wools & Yarns



- Branded Fashion & Classic Qualities
- Dye Lot Ends
- Clearance From **£1.00** per Ball
- Patterns and Needles
- Knitting Accessories
- Haberdashery
- Craft For Christmas

Shop Now Open To The Public

Monday, Tuesday, Wednesday, Thursday and Friday
9.30am - 4.00pm

Focuscraft, 3 Merrington Business Park, Bomere Heath, SY4 3QJ

Tel: 01939 291848

HG
*The***HIDDEN GEM**

**Designer Mother of the Bride /
Groom and Special Occasion Wear**
Stockists for Invitations by Veni & Veni Infantino

Beautiful Designer Hats to Match
(Buy Back Options also available)

We also stock John Charles Collection
We have a selection of pre-loved outfits for hire or sale

Prom & Ball Gowns

*Packages available to include Hair and Make Up
by very talented Professional*



www.thehiddengemshropshire.co.uk • 07971 182163

**Adrian Huxley
Oil Boiler Service
& Repairs**

**Est 20 Years
Qualified
Engineer**

Tel 01948 830657

Mob: 07890 013929

Shropshire Earwax Removal

Using microsuction - the quickest and
safest method of earwax removal
Mark Challiner PhD RHAD is an Accredited
Hearcare Professional with over 15 years
experience

I can safely remove any earwax in your
own home or in clinic at Bicton

£60 one or both ears (not £60 an ear)

£25 'consultation only' fee if no earwax

Phone or text 07411 223357

email: dr.markchalliner@gmail.com

www.shropshire-earwaxremoval.co.uk

hpcp
registered

www.hpcp-uk.org

Hut 4 Mutts

Professional Dog grooming Spa & Salon

Located in Leaton Knolls, Berwick Road, Shrewsbury



- Fully Qualified
- Grooming consultations & health checks
- Full Grooms / in-between brush & tidy-up
- Hydrobath & Brush
- Puppy grooming Intro Sessions
- Nail Clipping

For bookings & advice contact Natalie:

Telephone: 07891 665 541 E-mail: hut4mutts@gmail.com

Website: www.hut4mutts.co.uk

Dave Jenkins

Painter and decorator
Fully Insured Interior and Exterior

References on request

P.D.A. Approved

Telephone

01939 210 447

07740 424 287



JAMES COALES PROFESSIONAL TREE SERVICES

- Fully Insured
- All Aspects of Tree Surgery
- Free No Obligation Quotations



James Coales (cert.Arb)

Mob: 07834 525156

Home 01743 243030

E: jaycoales@hotmail.com

EST  1936

Frank Painter & Sons

FUNERAL DIRECTORS
Spring Gardens, Shrewsbury
01743 362024

—Incorporating—

Grindalls of Wem

FUNERAL DIRECTORS
Aston Street, Wem
01939 233903

4th Generation family owned
bereavement service, covering all areas
Day or Night

www.frankpainterandsons.co.uk

Golden Charter 
Funeral Plans Available



Bomere Heath and District News



June 2024

Welcome to the first of our summer issues! We hope you enjoy it. We're deeply grateful to all of you who have provided articles, adverts, delivered copies or who have just helped us along the way. Thank you!

Hannah Lins (Content Coordinator for this edition)

Could you be on the delivery team?

I realise that might put us in mind of a maternity ward! That's not what I meant... we are in need of a few more volunteers to help deliver the magazine through people's letterboxes. The magazine lands in Bomere Heath on the last Monday of the month, and the team meets the Methodist Church Hall to count it into piles for distribution, and then off they go! It's a lovely team, and they would be so grateful for a little more support. If you are interested in becoming a volunteer, do contact Jean Tierney on 01939 290058.

Would you prefer the mag to arrive by email?

If you would like to opt-out of a printed copy, and receive the mag by email instead, do get in touch (bomereMag@gmail.com), and make sure you let us know your address so that we can remove you from our delivery list. This will enable us to have a smaller print-run, which will help with costs and with the impact on the environment.



Our next edition will be July-August 2024, with a copy deadline of 16th June.

We now have a directory of contacts at the back of our mag, so please do look there for all other contact details.



I would like to say a very big "Thank You" to all my family for the wonderful surprise party and delicious food on the occasion of my 80th Birthday. Also I would like to thank everyone for all the cards and good wishes, especially to all my neighbours and my church family.

Fondest love to you all.
Valerie R.

Leaton and Mission Churches

**“Proms and Pimm’s
in the Pews”**



Shrewsbury Brass Band

Friday 21st June 2024

at

Holy Trinity Church, Leaton



7.30pm

Raffle



Proceeds to
Lingen Davies Cancer Centre
Leaton and Mission Churches

**Tickets £10 from
(01939) 290604 or 290637**



Bomere Heath Village Hall

During May and early June we are refurbishing the bar area with kind support from the Man Shed and our volunteer group. We are still sorting out a few issues with the insurance claim for the toilets, Nigel our treasurer is working hard to get the final bits sorted and we have been promised a start date will be confirmed imminently.

The village hall is used regularly by a number of community groups and in each edition we are spotlighting a community group to let you know a little more about them. This edition spotlights Over 55's Yoga, held every Thursday, 10am - 11.30am. It is £7 a session and pre-booking essential, for more info call 01743 233 123.

For this particular yoga class I aim to provide my students with way to build and maintain physical strength, balance and flexibility. Alongside this, I aim to enable a good understanding of correct breath control and the right approach to stretching.

As the body ages we must work harder and harder to keep a healthy, strong body. Yoga answers that 'need' in so many ways, easing the body as it moves into the stiffening process of the gentle years!

This undoubtedly influences wellbeing. Most people begin to sleep better and feel mentally stimulated and enlivened by this steady training.

The class is very sociable, there is time for a cuppa and a chat most weeks!

Alison Clowes, Age UK Yoga Instructor

News from the Bomere Village Hall Volunteer Group

Since the last newsletter we've had a further Quiz in the Village Hall, one with a twist! A 'Songs from the Musicals' round with a live singer and a round which involved eating chocolate. What's not to like! As always it was well attended and great fun. It also put just under £350 in the hall funds. By the time you read this a Bingo evening will also have been held.

We've also been working hard to put together a calendar of events for the rest of the year. We've tried our best to make them as varied as possible. Some are tried and tested favourites like quizzes and bingo, others are a little different. We hope you like the sound of them and will give them a go.

We have a raffle at each of the events we put on in the hall. If you are able to donate a prize for future events it would be very much appreciated. Raffles are good fundraisers for us and really do help put money in the hall coffers. If you're able to donate a prize, then please contact Julie on 07867335296 or at julietidy@btinternet.com. The Village Newsletter team has, on our behalf, contacted their advertisers asking for raffle prizes. It's early days, but we've received some fabulous prizes.

We really would love more people to join our Volunteer Group. The more of us there are, the more events we could put on. Our next meeting is on Tuesday 11th June in the lounge of the Red Lion at 7.30pm. All welcome, please come along.

FUTURE EVENTS

Friday 28th June – Motown, Northern & Soul Night, featuring Studio 26 Soul & Motown Disco. Doors open 7.30pm, disco starts at 8. For more details & to book go online at: www.thelittleboxoffice.com/bhvh/

Save the dates

Friday 13th September - Family Bingo - "It's your Lucky Night!"

Saturday 26th October – Halloween Quiz

Saturday 16th November – Tabletop Sale.

Saturday 7th December – Live Music 'Helium Believer'

CHURCH SERVICES



Anyone is welcome at any of our services- we are here for you! Each one lasts about an hour, and our service times are below:

 Date	Bomere Methodist Church the redbrick church at the top of the bank on Baschurch Road, SY4 3PN	Holy Trinity, Leaton the parish church- Berwick Road, SY4 3AP	The Mission Church the white building in the centre of the village- Shrewsbury Road, SY4 3PN	St John the Baptist, Albrighton the sandstone church opposite Albrighton Hall Hotel- SY4 3HP
2 nd June	10.30am	10.45am	No service	9.15am
9 th June	10.30am	10.45am	9am	No service
16 th June	10.30am	10.45am	No service	9.15am
23 rd June	10.30am @ Bayston Hill	10.45am	9am	No service
30 th June	10.30am	10.30am United Healing Service @ St Peter and St Paul, Fitz		

To find out more about the wider life of the local churches, go to our websites:

www.shropshireandmarches.org.uk

www.severnloopparishes.org.uk



The Methodist Church



 THE CHURCH OF ENGLAND

REGULAR HOSPITALITY

Coffee and Play Every Tuesday in term time, 8.45am-10.15am The Mission Church	Coffee, Craft and Chat First Wednesday of the month, 10am-noon The Methodist Church	Tea and Cake Third Tuesday of the month, 2pm-4pm The Methodist Church 	Stepping Out Café Last Wednesday of the month, 2.30pm-4pm The Mission Church 
---	---	--	---

BELL RINGING

Is there anyone out there who would be interested in learning to ring the bells at Leaton Church?
 If there is please get in touch with Pat Hall on 01939 290637. It would be great to revive this tradition and have a regular team of ringers!



Stories from the Congregation

We are so blessed to have some amazing saints in our churches! Local folk who, for decades, have been wholehearted, generous and faithful members of the congregation- worshipping regularly, and helping with the activities of the church in the community. This month we hear from a long-standing member of the Leaton Congregation- David Fletcher (also long-standing of the Tennis Club!)- who shares his faith story and encouragements with us:

We might think that we have to take the initiative to find God. But those little thoughts that come to mind unexpectedly are not our doing, but are the work of God's Spirit within us.

God's ways are drawing us are infinitely varied, some dramatic some almost unnoticed. A friend of mine, who was an Army Major in bomb disposal in Northern Ireland, broke his neck playing rugby. In bed, in hospital, completely paralysed, he was surprised to find himself praying to God to either heal him or take him. To the utter amazement of the hospital staff, he was healed overnight. He also became a committed Christian overnight.

My own conversion came as a late teenager. Very low and depressed, I was led to pick up a Good News bible, given me two years earlier, and starting to read St John's Gospel, I was filled with a wonderful inner warmth, which even sixty years later I remember so vividly. Millions and millions of Christians will have their own testimonies, everyone different, but in every case the initiative was God's.

Michael Cassidy, a well known writer, put the wonderful experience of suddenly experiencing God like this: "Sleep would not come to me. Instead, quite out of the blue, the spirit of praise came upon my soul. All seemed to be release. All seemed to be freedom... He seemed to be bubbling up from within, surrounding from without, ascending from below and descending from above."

As God patiently knocks at the door to our lives and we allow Him to come in, we are also able to tell the world of that wonderful life changing moment.

David Fletcher

Latest News from The Surgery – From Nick Storey, Business Manager and Jackie Jones, Chair, The Patient Participation Group.

Important News from your Patient Group (PPG)

March and April remained very busy months for the surgery. Demand for appointments has remained high.

Dementia Action Week (DAW) takes place from **13th to 19th May**. DAW is an initiative by the Alzheimer's Society. Prescott Surgery is a **Dementia Aware Practice**. There will be a **display on the notice board in the surgery** during Dementia Action Week highlighting the importance of 'acting on dementia' and 'getting a diagnosis', which is two key themes being promoted this year.

Jackie Jones, Chair - Prescott Surgery Patient Group

.....

Important News from your Surgery

Advanced Nurse Practitioner (by Dr Guildford)

We currently have two ANPs (Advanced Nurse Practitioners), Iain and Louise, who have been seconded from Shrewsbury Primary Care Network (PCN) to work with us until November. Both of our ANPs will see patients with a wide range of conditions but there are some problems where seeing a GP is more appropriate and this is one of reasons why our reception team enquire about your problem before booking an appointment. Our GPs take it in turns to supervise the ANPs and so are on hand to discuss any concerns if needed.

Dispensary Update (by Nick Storey)

Prescription charges increased to £9.90 per item on 1st May. These charges apply to all patients in England who pay for their medication. If you pay for prescriptions and regularly order 12 or more items within a 12-month period, you should consider applying online for a **Pre-Payment Certificate**. The prescription charge is set by the Department of Health and all charges collected are sent to NHS England. The practice and dispensary receive no benefit.

The **busiest times for collecting medication are Thursday and Friday afternoons**. It would be a real help to the team if medication could be collected on other days of the week/times of the day.

Planning Permission Notice (by Nick Storey)

We are displaying notice of our application to carry out work on 3 trees at the rear of the surgery. One tree is diseased, one is dead and the third needs to be cut back due to its size. None of the trees are subject to a Tree Preservation Order but because we are within the Prescott Conservation Area, we must seek formal approval through the planning process before we can carry out any work.

The New Telephone System (by Jenni Green)

Following the implementation of the new phone system we are now able to monitor call queues, and how many calls are received into the surgery. The phone system is also linked to our patient medical records system, so when a patient calls in, their name and medical record will be readily available for the receptionist, so don't be surprised if we know your name when we answer the phone, although we still need to go through normal data protection processes and confirm your date of birth and if applicable, your address. Unsurprisingly, we have data to show that **between 8.30am and 10.30am the phones are very busy** with patients requesting urgent (same day), appointments. Can we therefore please ask that so **can we politely request that if you are calling for a routine appointment, test results or general enquiries to please phone after this time?**



Bomere Heath & District Parish Council is on Facebook -



www.facebook.com/pg/BomereHeathCouncil

BOMERE HEATH PARISH COUNCIL

There is always an open invite to members of the public, should you like to attend as a member of public you are very welcome, but spaces can be limited. If so, please contact the clerk to book a space. Below are extracts from the Parish Council meetings at Bomere Village Hall on **Wednesday 11th April & 8th May 2024**

Community Events- The Parish Council has set aside funding to facilitate a **Community Event Committee** to host a Fete in 2024. There will need to be a group of about 6 core volunteers to be the committee and a host of others to assist nearer the day. The PC and existing committee has a blue print and a list of names and number of the key participants. Hopefully this will simplify the task. Should you wish to be involved, please contact the Clerk or the Chair. Unfortunately, we had no-one come forward to run an event to commemorate the 80th Anniversary of the D Day Landings on the 6th June



Police NEWS

We were joined by the WMP Rural North team. They gave an insight to some of the crimes and issues to be wary of. In April we were informed that the Rural

Crime group **made 7 targeted arrests** following warrants being issued across the county involving 60 officers. This was largely possible due to intelligence provided by the public.

Follow WMPs story on the link to the Right. The Police have also raised concerns that there is a rise on **Wild Bird Egg and chick thefts for collectors**. This is an illegal trade and damaging to nature. Should you see or have any information, please contact 101 and quote "Operation Easter" Ideally with descriptions and vehicle Regs.



Planning - We reviewed several applications since the last publication. Full Feedback can be found on the Shropshire Planning Portal. In addition, in April we met residents from the new estate to the south of Bomere Heath to discuss the planning development proposals. We also met residents from Forton Heath to discuss WSP proposals for the road calming and proposed 40MPH zone on the Forton Heath Road in an effort to tackle speeding.

Finance – The PC has healthy finances, we have received the Precept from SCC of £24,421.00 2024/25. This is our payment to operate the PC from council tax contributions.

Youth Club- The group runs on Thursday evenings in Term time at the Village Hall in Bomere Heath. We are told that the group is currently running with 16 members a session, with 68 on the roster so far this year.

Play Park- This month has identified that we need to carry out some maintenance at the Park in Bomere Heath. We will be engaging with some specialists to undertake the remedial works in the summer.

Ball Park/Older Childrens Play Space- The PC has agreed to start to undertake a feasibility study in reviewing our options and potential locations. We have been in discussion with a few landowners and hopefully the PC will be able to obtain some land and funding to make a much-needed provision. If you have this skill set or know someone that may be able to assist, please do get in touch.

The Parish Council are aware of the lack of the provision for teenaged children in the village. As a group, we always try to consider burdens on the Parish infrastructure and welcome ideas or support including help volunteering in several ways. EG

- Join the Parish Council, (please contact the Clerk).
- OR Support Local groups in the Village, including
- The Village Hall committee/ Café team
- The Youth Club run by SYA
- Or [Bomere Heath Scout Group](#) all who need support and help to stay running and any offers of time to help keep these groups afloat.

Foot Path Reporting- As the weather is finally turning for the better and it now feels like summer, we remind everyone that we have a tab on the website that is dedicated to Footpaths. You can Report issues, see the interactive map to find and walk footpaths and other useful information.

www.bomereheath.co.uk/community/bomere-heath-district-parish-council-10134/paths-and-footpaths

County Council Matters- Green Waste Consultation – Please see the proposals for Green waste & Charges and the management of Household Recycling Centres. www.shropshire.gov.uk/get-involved/garden-waste-and-household-recycling-centres-consultation It is possible that council tax may rise by £1 per week to allow the current Green waste Bin collections to remain in place as they are today. To get to know about other consultations on our budget, please look at the website (next.shropshire.gov.uk/council-budgets-and-spending/budget-202425/having-your-say), where you can also sign up for alerts on future consultations.



SCC listen to all the feedback we receive, including alternative suggestions so please do sign up and let us know your thoughts. Every voice matters.

The next meeting is to be held on **Wednesday 12th June 2024 at 7.30pm in Bomere Heath Village Hall**. We will post the agenda for this meeting on the website nearer the time. If you wish to have a comment read aloud on an issue, please contact the Clerk in writing and give 5 working days' notice so it can be placed on an Agenda. clerk@bomereheath.co.uk

Charity Fundraising Event

On 27th April we held a Charity Fundraising event in the village hall to raise money for Lingen Davies Cancer Fund and Midlands Air Ambulance Charity which was attended by our family and friends. The event was in the form of an Elvis Tribute act and once again Elvis put on a first class night of entertainment which had the Village Hall rocking. So far we have raised an incredible amount of £2,600 which will be equally divided between our chosen charities.

We are particularly grateful to our event sponsors Halls, RAC Climate Control Ltd, Caleb Roberts Insurance Services Ltd, ABP Meats, Nick Ward Agricultural Credit Broker and Moreland Potter Financial. We would like to thank the following companies for donating raffle prizes, Toni and Guy Shrewsbury, Maynards Farm Shop, Lakeland Stores Shrewsbury, Tanners Wines, Shrewsbury Prison Tours, Great Berwick Organics, The Royal Oak Coton Hill, Ludlow Gin Distillery, Ludlow Food Centre, L'occitane Shrewsbury, Llangollen Horsedrawn Boats, Ludlow Brewery, Turtle Doves, Bookers Shrewsbury, British Ironworks Centre, The 1800 Womens Workout Gym, Imagine Spa at the Shrewsbury Club, The Castle Wem, Love Plants Salop Leisure and A R Richards.

It goes without saying that we are also extremely grateful to all our family and friends for supporting the event and helping organise it. Finally there is a possibility that due to a very kind benefactor, Andy Johnson of Hewlett Packard Enterprise the money we have raised so far might be Fund Matched and we are currently working with Andy to see what can be done. **Thank you everyone.** *Debbie and Clive Podd*



News from Bomere Heath School

Grinshill Class – By Hughie and Andre

In Grinshill we have been growing plants, which is in our science lesson. We have learned about seed dispersal. We know that seeds travel by wind dispersal, animal dispersal and water dispersal. We also have learnt about pollination and plant reproduction.

In Geography we have been learning about the World, but with a focus on Italy. We have been looking at and completing maps to show the Italian regions, the physical and human geography and this week we have been looking at the weather and comparing it to Egypt, Mexico and the UK.

In art, we have been sketching, looking at different techniques, such as hatching, cross hatching, shading, blending and scumbling. In English we are learning about rivers across the World, The Amazon, The Nile and Yangtze River in China. We like the Leaping Tiger Gorge.

We have started work on the upcoming production, Hoodwinked, learning our songs. Also, we have been practising songs for the Trinity Day at the end of the month.

In French we have been talking about what a school day looks like in France. In computing we have been learning about Scratch. In Maths the year 3s have been learning about time, fractions and money and the year 4s have been learning about money, fractions and decimals. Also, we have been focusing on our times tables.

We are super learners in Grinshill!

Bomere Heath Cricket Club News

Summer has finally arrived after one of the wettest starts to a year in memory. Thanks to the Herculean efforts of our members, our ground is now fit for use again. This is not sustainable, and we have begun efforts to raise funds for much-needed drainage improvement work.



Our popular junior section relaunched on Friday, 10th May, and we now have almost 100 juniors involved. This is a tremendous achievement as we grow year on year. Thanks must go to our previous Junior Coordinator, Tenille Jackson, who laid the groundwork, and to Harry Bolland, who has stepped into her shoes and taken on the mantle.



The season has started well, with early victories for our 1st and 2nd teams, while our 3rd team has shown promise after last year's promotion.

Our Women's softball team continues to go from strength to strength, competing well in the Super 10's league and notching up their first victory recently in a nail-biting game against Whitchurch.

The club's renovations are mostly finished, with the whole clubhouse being painted and decorated, brand new ladies' toilets, and numerous other pieces of work to freshen up the venue. A massive thank you to everyone who gave up their time to make this a reality!



We would love to see more of you down at the ground enjoying our wonderful facilities. You can join as a social member for as little as £10 for the season, which also provides you with 10% off everything behind the bar, as well as discounts on venue hire. The club's social media pages are active, and you can find all of our fixtures and events online. However, pop down on Saturdays and you'll be sure to find cricket taking place as long as the rain stays away!



Pet of the Issue



Introducing Smoky...

She was rescued as a kitten and was in a bad way. She's now really healthy, lovely and the children she lives with adore her!!



Book Club News

The Bomere Heath Bookclub started in January 2020, we somehow kept it going through the pandemic and, gratefully, we are still here in 2024. We meet once a month in our village pub to discuss the book choice for that month. Each member chooses a book, and then leads the discussion. We've read everything from historic and crime novels, to time travel and biographical and autobiographical.

The bookclub gives you the chance to broaden your horizon and enjoy books you might otherwise not have considered. Apart from that, we're a friendly bunch of readers who enjoy an evening out to chat about books and having a drink.

- We meet every 4th Monday in the month
- (This year the club meetings fall on a Bank Holiday, but that's not a problem)
- At the Red Lion Inn in Bomere Heath at 20.00 hrs
- We are happy to welcome new members, and have a couple of places still available - for more information please contact Liz Payne on 01939-290494

Tales from the Vets, by David Jagger

Daisy loves red leather!

The Welshpool road was deserted as we motored along towards the Severn Sisters, as I was brought up to call the Breidden hills. It was half past midnight on a late November morning. My father, in heaven driving his brand new white Jaguar 3.4 with beautiful red hide seats. His veterinary practice covered most of Shropshire and extended west to the Welsh border.

He had practiced from Shrewsbury since the war and I was in my third year as a veterinary student at Liverpool Vet School. I accompanied him on most of his night calls and on this occasion we had been called as an emergency to see a recumbent cow Daisy, who was due to calve and was comatose.

Father gave me his usual extensive dissertation on pre-parturient Milk Fever (depressed levels of blood calcium). Including all the old ways of treating it. One method being to connect a bicycle pump to each teat in turn and inflate. Highly effective and astute readers will be able to work out why!

We soon arrived at the lovely old farmyard of Mr Davies of Trefnant, which was on a slope of about 45 degrees down to the gate onto the lane. Father parked his pride and joy carefully out of the way next to the gate and climbed up to the cow shed leaving me to carry up all the necessary kit and medicines, some of which were on the back seat. I made an effort shut the door with my bottom and followed him up with full arms.

Father made short work of running 500 ccs of 40% calcium borogluconate into Daisy's jugular vein and she soon began to regain consciousness and we managed to deliver her calf without too much difficulty. Father always insisted that we should not make straightforward calvings look too easy so he performed the usual grunts and deep breaths with his arm up to his shoulder inside Daisy. We were just washing off and starting to congratulate ourselves when Daisy struggled to her feet and ignoring her lovely heifer calf staggered off through the cowshed door and tottered off down the slope and was soon enveloped in darkness. No worries, I had shut the gate as should all diligent veterinary students.

We were just chatting away of this and that when we heard an odd creaking and scraping noise. There are times when all country vets can show amazing acceleration and this father did. I followed more slowly with a sense of extreme foreboding. We were presented with Daisy's stationary bottom protruding from the Jaguar's back doorway. Her head and chest were comfortably supported on the red leather back seat. Quiet snoring could be heard. These are times like this when veterinary students learn important veterinary phrases to be stored for use on similar future occasions when qualified and in practice.

Wood Yew?



Ever thought about wood carving as a hobby? Ever been to a local show and thought I wish I could create something out of wood? or even said that you would give it a go? Or never even considered it but **would you** now, if reading this it makes you wonder?

Well now it is even easier to do so on two counts!

One. Shropshire Woodcarvers now meet in a more central location, in Shrewsbury, in the Men's Sheds facilities (though we are a mixed gender group) in the West Mids Showground.

Two. We offer a free short introductory course with tools and wood supplied for all beginners.

And for those more experienced we also have regular tutorials and visits from a Master Carver, as well as a social atmosphere for all, which offers support and the exchange of ideas and knowledge, as well as tea, coffee and biscuits!

We meet from 7pm till 9 pm each Thursday evening and for those who may find that difficult, or wish to do both, each second Saturday of each month 10am till 4pm.

Further details on WWW.shropshirewoodcarvers.co.uk

Or contact Stewart on 07831 245886 – email stewart.tilley@btinternet.com



Bomere Heath Gardening Club

PLANT SALE

Saturday 1st June, in the Red Lion Car Park commencing
9.00 a.m.

Everyone welcome

OUTING:

Sambrook Manor - Coach leaving Red Lion Bomere Heath At
6,00 p.m.

Everyone welcome

(you will have needed to have put your name on the List & Paid.)

For More information contact Anita on
07985.082172



BOMERE HEATH LADIES CLUB

Bomere Heath Ladies Club meets on the first Tuesday in the month at 7.30pm in the Red Room in the Village Hall (unless we are out on trips etc). We enjoy trips, speakers and quiz evenings amongst other events.

Why not join us - our annual subscriptions are £15 and £2 at each meeting attended.

Why not come along and give us a trial. Guests £4 per meeting

June, July and August

Tuesday June 4th - Weaving-Sophie Francis.

A Talk and Demonstration of historical aspects of basketry, materials styles and techniques.

Have a go session with a small charge.

Tuesday July 2nd - Piles of Boxes-Bev Langton

An anecdotal interactive story telling with songs and music.

Tuesday 6th August- Day trip to Trentham Gardens.

Leaving the crossroads at 9.30am.

All Welcome.

If you would like to join us, please call me,
Ann Misselbrook, 07776 099587

Hobbies and Interests- Bookmarkers

By Liz Payne

The oldest recorded bookmarker was given to Queen Elizabeth I in 1584. "She was presented with a silk fringed bookmarker by Christopher Barker, who had acquired a patent as Queen's Printer in 1577" (A.W. Coysh "Collecting Bookmarkers"). They became much more available around the Victorian era, when they were used as advertising material, ie. from the big insurance companies, travel and rail companies etc, but also as greetings for Christmas, birthdays and Valentine's, and also as postcards. They were then made of paper or thin cardboard. They were always used in Bibles, embroidered by the lady of the house, and there are some lovely examples.



In times when books were very expensive, nobody bent the pages or laid them face down to mark their place in the book, they used bookmarkers. I have collected bookmarkers since the mid 1980s. I used to find them at Antique Fairs and in Antique Shops. Most



bookshops will have complimentary ones from the publishers, although one has to ask for them. Independent bookshops are the best places to find them, both here and across Europe. They are a particularly nice thing to collect, as one can often get them for free, they are easily displayed in a photo album, and don't take much space. They are also an unusual hobby to get the Collector's/Hobby badge for, by Brownies, Cubs, Scouts or Girl Guides.

My oldest ones are woven ones called Stevengraphs, after Thomas Stevens who introduced the Jacquard Loom. He experimented with the idea of producing multicolour pictures on his Jacquard looms. His earliest products (from 1862) were silk woven bookmarkers. Some of mine date as far back as Queen Victoria's Golden Jubilee in 1887. I have included some photos of mine, so you can get an idea. I have only met one other collector of bookmarkers, which makes it quite a rare hobby, although nowadays they are commonly known as bookmarks.





In need of fuel?
TOP UP
SPIRITUALLY AT A
FILLING STATION NEAR YOU

3rd Tuesday of each month ... 7.30 pm

Knockin Village Hall ... SY10 8HJ

Join us for coffee, cake, worship, prayer

and a good speaker ...

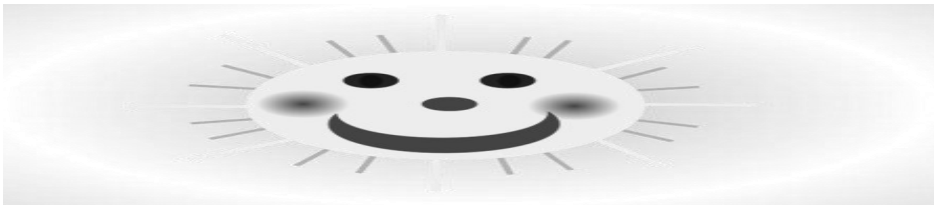

www.supportmycomputer.co.uk



New PCs & Laptops fully installed at home
Spyware Removal/Installation of Leading Edge
Spyware Prevention
Performance Tuning and Business PC Support
Upgrades and Automated Backup
Remote Support/Annual PC Health Check Also
Available
For low fixed Prices from £19.95

PC/Laptop Stopped running or running slow or need a replacement?

Call Justin on (01691) 830822 or (07772) 596029

Garry Roberts

Plumbing & Heating

☎ 07775775938

📍 Shrewsbury & Surrounding Areas

✉ garryroberts909@yahoo.com

G.R PLUMBING & HEATING

Gas Safe - Energy Efficiency

Plumbing Installation &

Repair Services - Landlord

Safety Certification - 20+ Yrs

Experience

Reg:

227058

GAS

safe

Looking for helpful and reassuring financial advice?

We offer professional financial
planning to the mature and
retired market.

Get in touch for open and
honest advice.



Portland
Financial
Planning

CALL 01743 365 813

EMAIL info@portland-fp.co.uk

VISIT www.portland-fp.co.uk

Portland Financial Planning Ltd.
are authorised and regulated
by the Financial Conduct Authority

DRESSMAKING AND ALTERATIONS



FROM MAKING
WEDDING DRESSES TO
SHORTENING CURTAINS
COMPETITIVE PRICES

For information call
01939 260892

2 RONNIE'S

**121 BELLE VUE RD
SHREWSBURY, SY3 7NJ**

For Repairs and Service to:-
HOTPOINT, HOOVER
And DYSON, NUMATIC,
ELECTROLUX
HOOVER VACUUM CLEANERS
Tel: (01743) 351763

Beauty Therapy by Jo Parker

IHBC (1986) ABT

Treatments in the comfort, privacy and
convenience of your own home.

Facials, Massage, Waxing
Eyebrow shaping, lash & brow tinting
Manicures & Pedicures
Indian Head Massage
Gift vouchers available
Mobile: 07941 033155

Yoga with Faith Page

Bomere Heath Village Hall
Monday evenings
6.00-7.15pm

**Improve your strength
and flexibility!**

£7.00/session*

Contact Faith for details:
07980 864161
faith@shrewsburyyoga.co.uk

(*course payable in advance)

Craig Jones Builder

For all your building needs

Patios • Walls • Concreting
Brickwork • Extensions
Alterations • Fencing

All Building Work Undertaken

For a free estimate

07764 459880

DENTURE WEARERS

**KEEP THESE
NUMBERS SAFE!**

ANDY

(Previously Leaton Dental)

07713 514168

01939 291211

For all your Denture
needs
and REPAIRS

Geraldine's Bridal and General Alterations



**For More Information
contact
07812 927310
gerrytomlins@hotmail.com**

BOMERE HEATH SUNSHINE PRE-SCHOOL

WISSETTS COUNTY G3428

'A WELCOMING AND CREATIVE ENVIRONMENT'

RATED GOOD BY OFSTED OCT 2022



SESSIONS NOW AVAILABLE

Monday-Friday 9-3

We provide 24h, 15 and 30 hours funding

Extended hours available by arrangement

Contact: 07743 19788 or 07495 827078

Email: sunshinepreschool@live.co.uk

Website: sunshinepreschoolbomere.weebly.com



DSD Plumbing & Heating Ltd

Damien: 07949791029

Office: 01743 383859

E-Mail: dsdheatingltd@hotmail.co.uk

All works undertaken, no job too small.

Fully insured and qualified for over 15 years.

From tap washers to full central heating systems we cover all aspects of plumbing and heating.

Find us on:



DSDPlumbingHeating





Design, Print & Promotional

You think it _____
We design and print it!

- Flyers
- Banners
- Posters
- Brochures
- Business Cards
- Leaflets
- Newsletters
- Business Stationery
- Promotional Items
- Work Wear

Get in touch to find out more!

SJF Design, Print & Promotional
Unit 7, Leaton Forest Offices,
Leaton Knolls, Shrewsbury,
Shropshire, SY4 3HX

E: hello@sjfdesignandprint.co.uk **W:** www.sjfdesignandprint.co.uk
T: 01939 210261/01939 291645

M: 07581 193576

 <https://www.facebook.com/SJFDesignPrintPromotional/>



Farm Shop, Butchery, Deli, Café & Battlefield Exhibition.

We also do home deliveries.

Visit us at

www.battlefield1403.com

or call us on 01939 210 905

SureCare



**For care at home
the way you want it,
around the clock.**

01939 291434

Inspected and rated

Outstanding



**CareQuality
Commission**

MERRINGTON, BOMERE HEATH, SHREWSBURY SY4 3QJ
email: careteam@surecareshropshire.co.uk

Beestons

Property Services

All aspects of building work undertaken including extensions, new builds, bathrooms, wet rooms, aids and adaptations, renovations, kitchen fitting, plumbing, electrical work and groundwork

With over 25 years experience
call Phil Lansdale on 01939 220356 or 07863 180079

Haystacks, Meadowfield Court, High Street, Clive, Shrewsbury SY4 3JL

For a free No Obligation Quotation

**ALAN
POWELL**



**Electrical
Contractor**

All types of Domestic,
Commercial and Agricultural
Installations and Repairs

Installation Testing
Fire Alarm Systems
Emergency Lighting

36 years experience
No job too small

Telephone:
01743 352379
Mobile:
07775 873 302

Email: richardblanchard171@btinternet.com

**HORSE LIVERY
DIY/PART
Broughton Farm
Harmer Hill**

Family run arable farm

- ◇ Floodlit all weather schooling area
- ◇ Large stables in court yard setting
- ◇ All year grazing in safe paddocks
- ◇ Excellent hacking in fields with tracks.

Telephone:
01939 220 250
01939 220 131



M&M TOOL HIRE

**Tool & Machinery Hire
Machinery Repairs
Service & Parts
Calor Gas Sales**

Unit 12 Harlescott Barns, Harlescott Lane, Shrewsbury, SY1
3SZ (Behind Nixons Pet Store)

Opening Times

Mon -Fri 8.30am - 4pm
Saturday by Appointment

01939 290120

Find us on @M & M Tool Hire

matthew@m-landscaping.co.uk www.mandmtoolhire.co.uk

S.Ellis Tree Services

Tree cutting service and garden maintenance

Sion Ellis

Tree Surgeon

07493 182 855

Sundorne

Shrewsbury

sionellis14@gmail.com

<https://www.facebook.com/s.ellistreeservices>

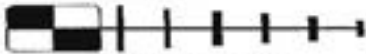

SALOP AERIALS

TELEVISION AND STEREO
RADIO, SATELLITE AERIALS
SUPPLIED, FITTED, MOVED
AND REPAIRED

ALL WORK AND PARTS
GUARANTEED 12 MONTHS

For further information
tel Bomere Heath 01939 291808
mobile 07721 018942

Russell Hughes

Flat Roofing over 20 years experience

General Handyman • Tile/Slate repairs

Chimney releading/repointing

Ridge rebedding/pointing

References on request

Hedge Cutting, Lawn Mowing, Fencing, Painting

Just Ask! 01939 291 372 • 07948 546 417

Clare's Foot Care

Foot Health Practitioner

Clare Tunnadine

DipCFHP, MPSPract

**Specialist foot care treatment in the
comfort of your own home including**

Nails trimmed

Callus removal

Corn removal

Fungal nail treatment

Verrucae

Thick nail reduction

Other foot health problems

Please call Clare on

07951 497307

**to book an appointment or make
enquiries.**

Football Coaching



One-To-One Coaching

Group Football Sessions

Fully Insured

Enhanced DBS Checked

Previous Coaching Experience

Ages 5 and Upwards

Weekday and Weekend

Availability

Contact Number: 07960903406

Email:

School Road
Ruyton XI Towns
Shrewsbury
SY4 1JT
01939 261216



High Ridge
Wern Road
Shawbury
SY4 4NW
01939 251180



ESTABLISHED SINCE 1991

INDEPENDENT PRACTICE

Green Hollow Veterinary Group

We provide our own 24 hour emergency service!

Caring for creatures great and small, from pets
to farm animals.

Riverside UPVC

(Est: 1996)

Double Glazing Repairs

Windows and Doors
(Upvc, wood, aluminium)

- Sealed units
- Locks
- Hinges
- Handles etc

All work carried out by Advanced

City & Guilds Carpenter

Contact: Danny Carroll

07703 464999

for free quote

Ross Hines Chimney Sweeping

Clean Chimneys are safe chimneys
Brush and Vacuum – Leakage testing – Nests
removed –Cows, Bird Guards and caps sup-
plied and fitted. Open fire, multi fuel stoves,

Agas, domestic and commercial.

Fully Insured with NFU, Certificates given. For
a Fast, Friendly and Clean Service
or just help and advice.

Call 01939 768319

24 The Wheatlands, Baschurch, Shropshire.
Sweep Safe Member: 307

A.D.T. Carpets

4 Morris Shopping Park, Wern

Tel: Wern (01939) 233661

**NOW MAIN STOCKISTS FOR
RESTUS BEDS AND ACCESSORIES**

14 High Street, Ellesmere

Tel: Ellesmere (01691) 624422

Home Choose • Flooring Fitted Free
Excellent Service • Free Estimate

STEVE LAWLEY

Painters & Decorators and Building Maintenance

**Family run business for 26 years and serving
32 years in the trade.**

Interior & Exterior

Contact us on 01743 363265:

01939 251025 or 07946 392397

E: stevlawleydecorators@msn.com

W: stevlawleydecorators.co.uk

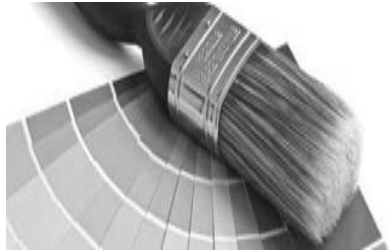

LEATON KNOLLS ESTATE

Unit 3, Leaton Forest Offices, Leaton, Shrewsbury, SY4 3HX.

www.leatonforest.co.uk Tel: 01939 290384

email: leatonestateoffice@leatonforest.co.uk

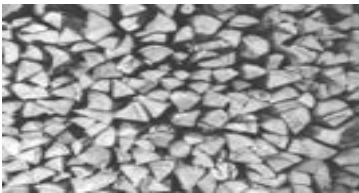

Firewood & Kindling

Logs sourced from our sustainably managed woods.

Delivery & Stacking service

Visit our website or email us for more information

Shire Stairlifts

SHROPSHIRE BASED STAIRLIFT COMPANY

**INSTALLATION
SERVICE & REPAIR
FREE NO OBLIGATION QUOTATION
2yr warranty on new stairlifts**

**Contact us for details
07725 337918**

**Crown House, Lancaster Rd
Shrewsbury, SY1 3LG
Email: info@shirestairlifts.co.uk**

www.shirestairlifts.co.uk

We're the **Which?**
Insurance Brand
of the Year for the
second year running



Whether it's for your car, home, farm or business, for quality insurance you can rely on, join us today.

Contact NFU Mutual Shrewsbury
on **01743 344 743**

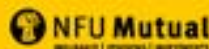

S L Lutter & M D Shepherd is an appointed representative of The National Farmers Union Mutual Insurance Society Limited (No. 111982). Registered in England. Registered Office: Tiddington Road, Stratford-upon-Avon, Warwickshire, CV37 7BJ.



Church Road Garage (Baschurch) Limited
7 Church Road, Baschurch, SY4 2EF



The friendly team at Church Road Garage (Baschurch) Ltd offer a full range of motoring services for you and your vehicles including:

- MOT Testing - Cars & Light Vans
- Tyres - Competitive prices! Tracking, Punctures, Balancing
- Servicing to manufacturers schedules with OE quality parts
- Air Conditioning - Service & Repair
- Diagnostics using the latest equipment
- Repairs: Brakes, Clutches, Gearboxes, Suspension, Lights, Steering, Exhausts, Batteries etc.

Fully skilled, helpful and friendly team, with a service second to none! Advice is always free!

Phone: 01939 260702

Email: info@churchroadgarage.com

Website: www.churchroadgarage.com

ENABLE ALL TUTORING.

UNDERSTANDING, CONFIDENCE, ACHIEVEMENT.

One to One tutoring, tailored for each student, individually.

Enhanced DBS. QTS Qualified Teacher Status. Highly experienced Send tutor.

KS1 Help with Phonics/Reading, Number work, Writing and SATs preparation.

KS2 Reinforcement, revision and confidence building of Maths and English for SATs!

KS3 Consolidation of learning and understanding in preparation for stage 4.

KS4 Exam preparation to get those results in English and Maths!

To get started e-mail sarah.clarke1222@gmail.com

IAN WILLIAMS **Painter and** **Decorator**



*No Job
Too Small*

Tel: 07939 941922

The Pet Run
Dog Walking & Pet Services
Serving Shrewsbury & Surrounding Areas

- Dog Walking
- Pet Visits
- Pet Taxi
- Pet Sitting

01743 363265
07846891052

www.the-pet-run.co.uk
thepetrun@gmail.com

Fully Insured & DBS Checked

Aiming to give your pets 100% attention whilst you are at work or on holiday.
Allowing your beloved pets to stay in the comfort of their own home.

P. W. CHURMS OPTICIANS

YOUR LOCAL INDEPENDENT OPTICIANS



01939 261111

THE OLD POST OFFICE, STATION RD, BASCHURCH, SY4 2BB

baschurch@pwchurmsopticians.co.uk



Now with additional testing days including Saturdays!
Call or email to arrange an appointment to suit you

FREE EYE TEST & 15% OFF YOUR FIRST ORDER FOR ALL NEW PATIENTS

PROVIDING QUALITY **NHS** AND PRIVATE EYECARE TO BASCHURCH AND THE SURROUNDING COMMUNITY

Ray-Ban

NIKE

TOM FORD

Paul Smith

Flexon

Joules

TED BAKER

Calvin Klein

PAUL COSTELLOE

POLICE

CAROLINA HERRERA



OFFICIAL ESSILOR
EXPERT OPTICIAN

#1 in opticians across worldwide



RED LION

BOMERE HEATH

Join us in welcoming Mikey
and Kelsea to the Red Lion.

REOPENING 1ST MAY 2024

Follow our Facebook page for latest
updates on our sparkle.

 @REDLIONBOMERE

**ENJOY
10%
OFF
FOOD**

**THROUGHOUT
MAY**

**OFFER AVAILABLE
ALL DAY,
EVERY DAY.**



**SANDWICHES AND
DRAUGHT BITTER**
make a meal of a good thing

10% Offer only available at the Red Lion, Bomer Heath, The Landlord has the right to remove promotion at any time. Minimum of one main must be purchased. Valid to 31st May

**ENJOY A PINT
OF JOULE'S ON US.**

AT THE

**RED
LION
BOMERE
HEATH**



10% Offer only available at the Red Lion, Bomer Heath, The Landlord has the right to remove promotion at any time.

GWR LTD

FENCING, AGRICULTURAL & TIMBER SUPPLIES

FENCE PANELS, CONCRETE POSTS AND GRAVEL BOARDS

SAWN TIMBER, DECKING, AND NEW RAILWAY SLEEPERS

SCREWS, NAILS, STAPLES AND FITTINGS.

KILN DRIED HARDWOOD LOGS

BEST LOGS IN SHROPSHIRE



OPENING HOURS

8am-5pm Mon-Fri. 8am-1pm Sat

CALL US ON 01939 234880

EMAIL INFO@GWRLTD.CO.UK

WWW.GWRLTD.CO.UK

FACEBOOK [@GWRWOODFUEL](https://www.facebook.com/GWRWOODFUEL) [@GWRLTD.CO.UK](https://www.facebook.com/GWRLTD.CO.UK)

GWR LTD – Is a family owned & run business, supplying a complete range of fencing and wood fuel.

DELIVERY SERVICE AVAILABLE

Adrian Huxley Oil Boiler Service and Repairs- 8
 ADT Carpets- 33
 Alan Powell Electrical Contractor- 31
 Battlefield 1403- 29
 Beauty Therapy by Jo Parker- 27
 Beestons Property Services- 30
 Bilicar Ltd- 4
 Bomere Heath Sunshine Preschool- 28
 Certified Sharpeners- 5
 Church Road Garage Baschurch- 36
 Clare's Footcare- 32
 Computer Repair Man- 5
 Crown Wealth Management- 7
 Cut and Colour Baschurch- 6
 Dave Jenkins Painter and Decorator- 9
 Denture Repairs- 27
 Dress Making and Alterations- 27
 DSD Plumbing and Heating- 28
 EB Coaching (football)- 32
 Frank Painter and Sons Funeral Directors- 9
 Garry Roberts Plumbing and Heating- 26
 Geraldine's Bridal and Alterations- 28
 Graeme Harris Contractors- 2
 Green Hollow Veterinary Group- 33
 GWR Ltd Timber Supplies- 39
 Horse Livery Broughton Farm- 31
 Huts for Mutts- 8
 Ian Williams Painter and Decorator- 36
 James Coales Professional Tree Services- 9
 Joules Brewery (Red Lion Pub)- 28
 Knitting Wools and Yarns- 7
 Leaton Knolls Firewood and Kindling- 34
 M&M Tool Hire- 31
 NFU Mutual- 35
 Portland Financial Planning- 26
 PW Churms Opticians- 37
 RAC Climate Control Ltd- 6
 Riverside UPVC- 33
 Ross Hines Chimney Sweeping- 33
 Russell Hughes Roofer and Handyman- 32
 Salop Aerials- 32
 S. Ellis Tree Services- 32
 Shama's Pet Care Service- 5
 Shire Stairlifts- 35
 Shropshire Earwax Removal- 8
 SJF Design and Print- 29
 Steve Lawley Painters and Decorators- 34
 Style Care Hair- 5
 Support My Computer- 25
 SureCare- 30
 The Hidden Gem- 8
 The Old Station Bed and Breakfast- 3
 The Pet Run Dog Walking- 36
 Two Ronnie's- 27
 Yoga with Faith Page- 27

Bomere Heath and District News

*Is a joint publication managed by the
 Methodist and Anglican churches of Bomere
 Heath, Leaton and Albrighton with
 Battlefield.*

Chairperson: Hannah Lins
revhannahlins@gmail.com
 Secretary: Philippa Herbert
herbertphilippa65@gmail.com
 Treasurer: Caroline Watson
caroline.lawson@btconnect.com
 General enquiries:
bomeremaq@gmail.com



Church Contacts:

Bomere Methodist Church:
bomereheathmethodist@gmail.com

Leaton and Mission Church
Churchwardens:
 Pat Hall: 01939 290637
 Peter Leddington:
p.leddington@outlook.com

Albrighton with Battlefield
Churchwardens:
 David Jagger: 07943 417628
 Claire Kirk: 01939 291023

Directory of Advertisers

All advertisers are listed to the left, along
 with the page you'll find their details on.



Clerk to the Parish Council-
 Mrs. S. Horton- 01939 290200

Village Hall Booking Secretary-
secretary@bthvh.co.uk or 07717 210219